

DC/16/2201



Horsham  
District  
Council

Gate lodge, Stane Street

For Business use only - not for distribution to the general public

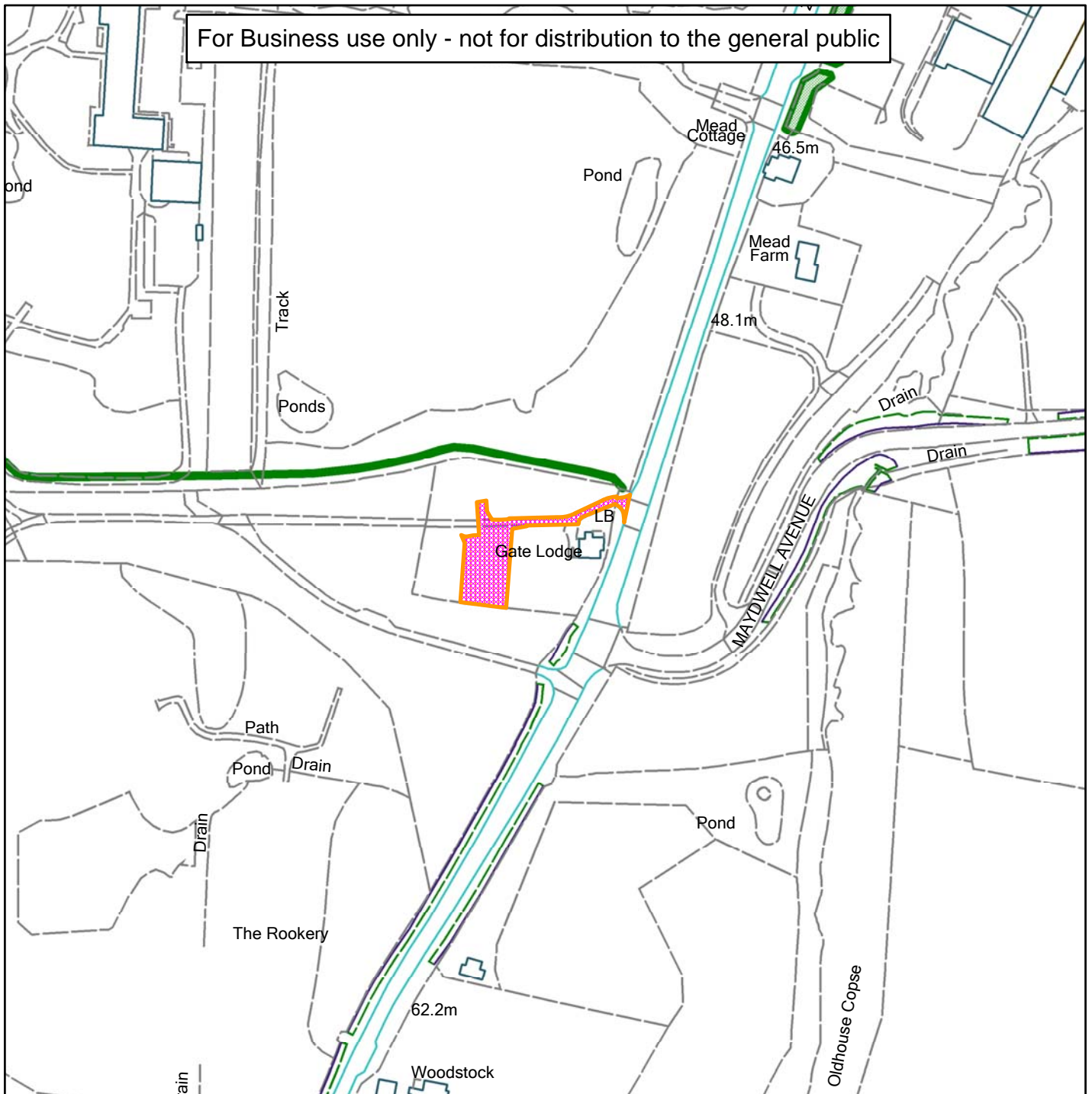

Scale: 1:2,500

Reproduced from the Ordnance Survey map with permission of the Controller of Her Majesty's Stationery Office © Crown Copyright 2012.

Unauthorised reproduction infringes Crown Copyright and may lead to prosecution or civil proceedings.

Organisation	Horsham District Council
Department	
Comments	
Date	24/11/2016
MSA Number	100023865